			RE-230	RE-260	RE-300	RE-420	RE-480	RE-550	RE-620	RE-710	RE-820	RE-920
	(50Hz)	Rpm	2950									
	(50Hz)	m^3/h	232	266	307	417	481	554	625	712	820	924
	VI		2.2 2.6 3.0 3.5 4.4									
		%	25 , 50 , 75 , 100									
		%	25~100									
			3 2									
		550	Y- ,PWS, DOL						Y- , DOL			
	50Hz)	V	380									
			F									
			PTC									
		L	14	16	16	16	17	19	23	26	28	28
		W	300									
		Bar	32									

		-5	0	5	10
25	(kW)	224.0	274.6	334.0	402.9
	(kW)	38.4	38.7	38.9	38.7
	(A)	67.1	67.7	67.9	67.7
30	(kW)	212.7	261.4	318.4	384.8
	(kW)	42.9	43.5	43.9	44.0
	(A)	74.2	75.1	75.7	75.9
35	(kW)	201.3	247.9	302.6	366.4
	(kW)	48.0	48.8	49.5	49.8

		-5	0	5	10
25	(kW)	286.0	350.7	426.5	514.7
	(kW)	48.2	48.6	48.8	48.6
	(A)	88.8	89.4	89.6	89.4
30	(kW)	271.6	333.7	406.6	491.4
	(kW)	53.9	54.7	55.2	55.2
	(A)	96.4	97.4	98.1	98.2
35	(kW)	256.9	316.5	386.4	467.8
	(kW)	60.3	61.3	62.1	62.5
	(A)	105.3	106.9	108.0	108.6
40	(kW)	241.8	298.8	365.8	443.9
	(kW)	67.2	68.6	69.7	70.4
	(A)	115.6			

		-5	0	5	10
25	(kW)	377.2	462.6	562.6	678.8
	(kW)	62.8	63.4	63.7	63.4
	(A)	107.3	108.3	108.7	108.3
30	(kW)	358.3	440.2	536.3	648.1
	(kW)	70.3	71.3	72.0	72.1
	(A)	120.1	121.8	122.8	123.0
35	(kW)	338.9	417.4	509.6	617.0
	(kW)	78.6	80.0	81.0	81.5
	(A)	134.2	136.6	138.3	139.2

		-5	0	5	10
25	(kW)	502.4	616.1	749.5	904.4
	(kW)	83.5	84.7	85.1	84.4
	(A)	145.2	147.1	147.7	146.7
30	(kW)	477.1	586.2	714.3	863.3
	(kW)	93.3	95.1	96.1	95.9
	(A)	160.2	163.0	164.5	164.3
35	(kW)	451.2	555.8	678.7	821.8
	(kW)	103.8	106.2	107.7	108.0
	(A)	176.9	180.8	183.3	183.9
40	(kW)	424.7	524.8	642.4	779.7
	(kW)	114.9	117.9	120.0	120.9
	(A)	195.3	200.4	204.0	205.5
45	(kW)	397.2	492.9	605.4	736.9
	(kW)	126.7	130.3	133.1	134.5
	(A)	215.4	221.7	226.4	228.9
50	(kW)	368.7	459.9	567.4	693.1
	(kW)	139.3	143.7	147.1	149.1
	(A)	237.2	244.7	250.5	254.0

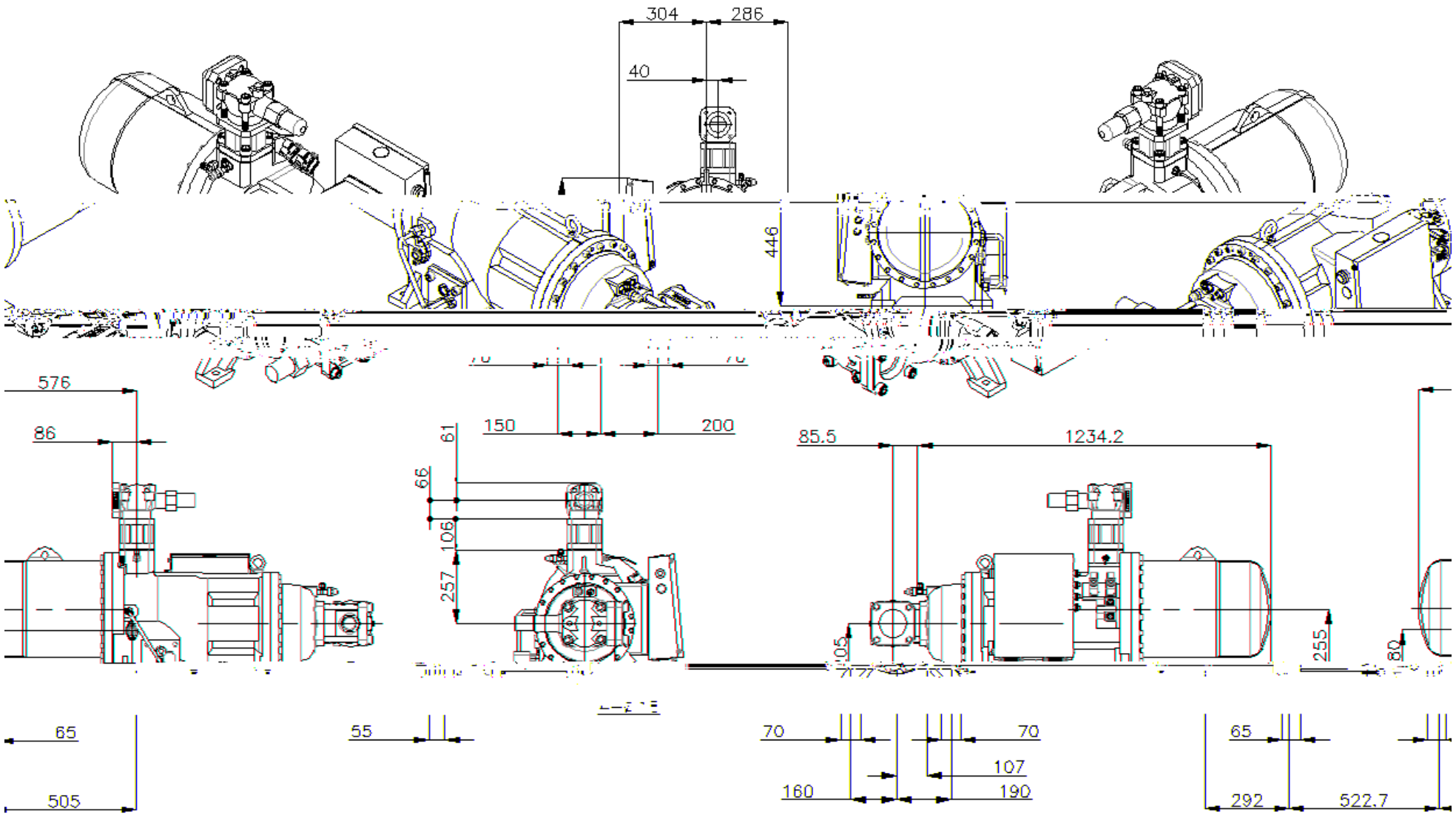
304
286
40
446
576
86
150
200
61
66
106
257
85.5
1234.2
255
80
105
65
505
55
70
70
107
160
190
65
292
522.7

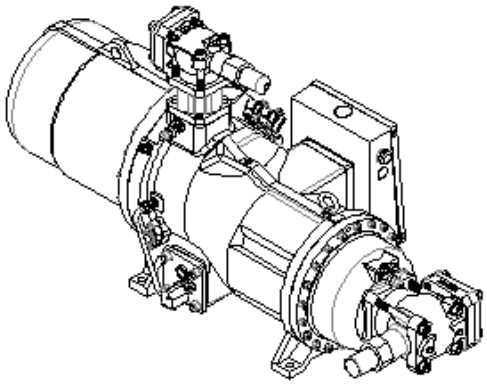

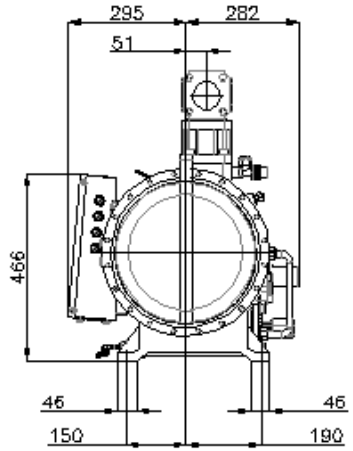
295
282
51
466
46
46
150
190

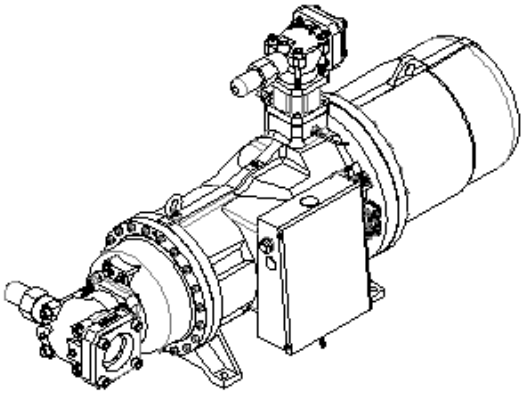

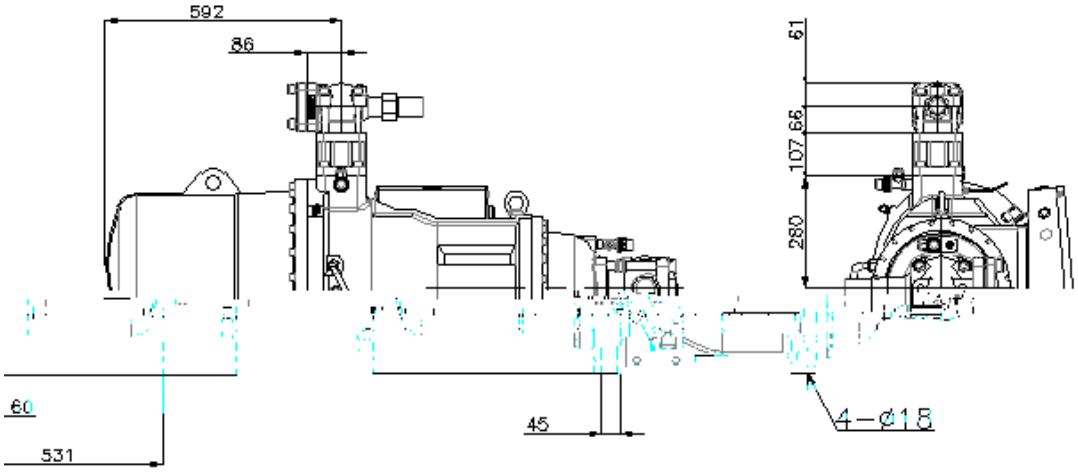
592
86
61
107.66
280
60
531
45
4-ø18

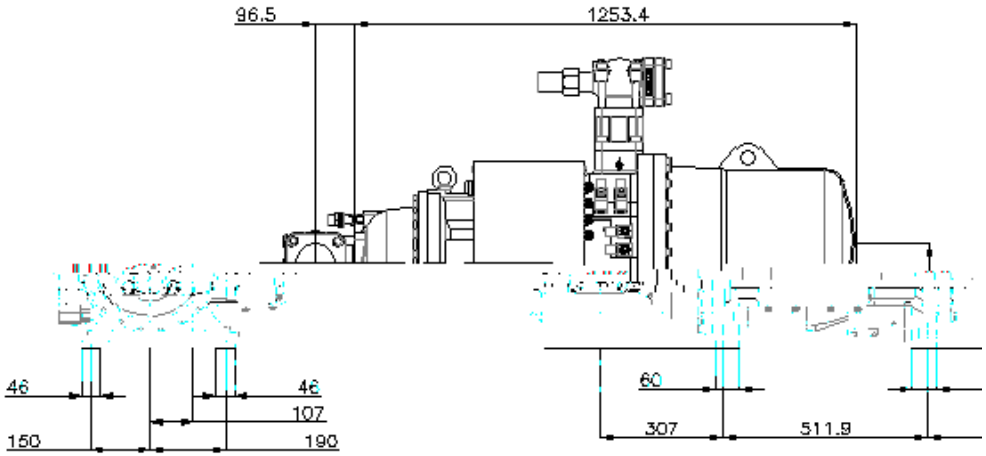
96.5
1253.4
46
46
107
150
190
60
307
511.9

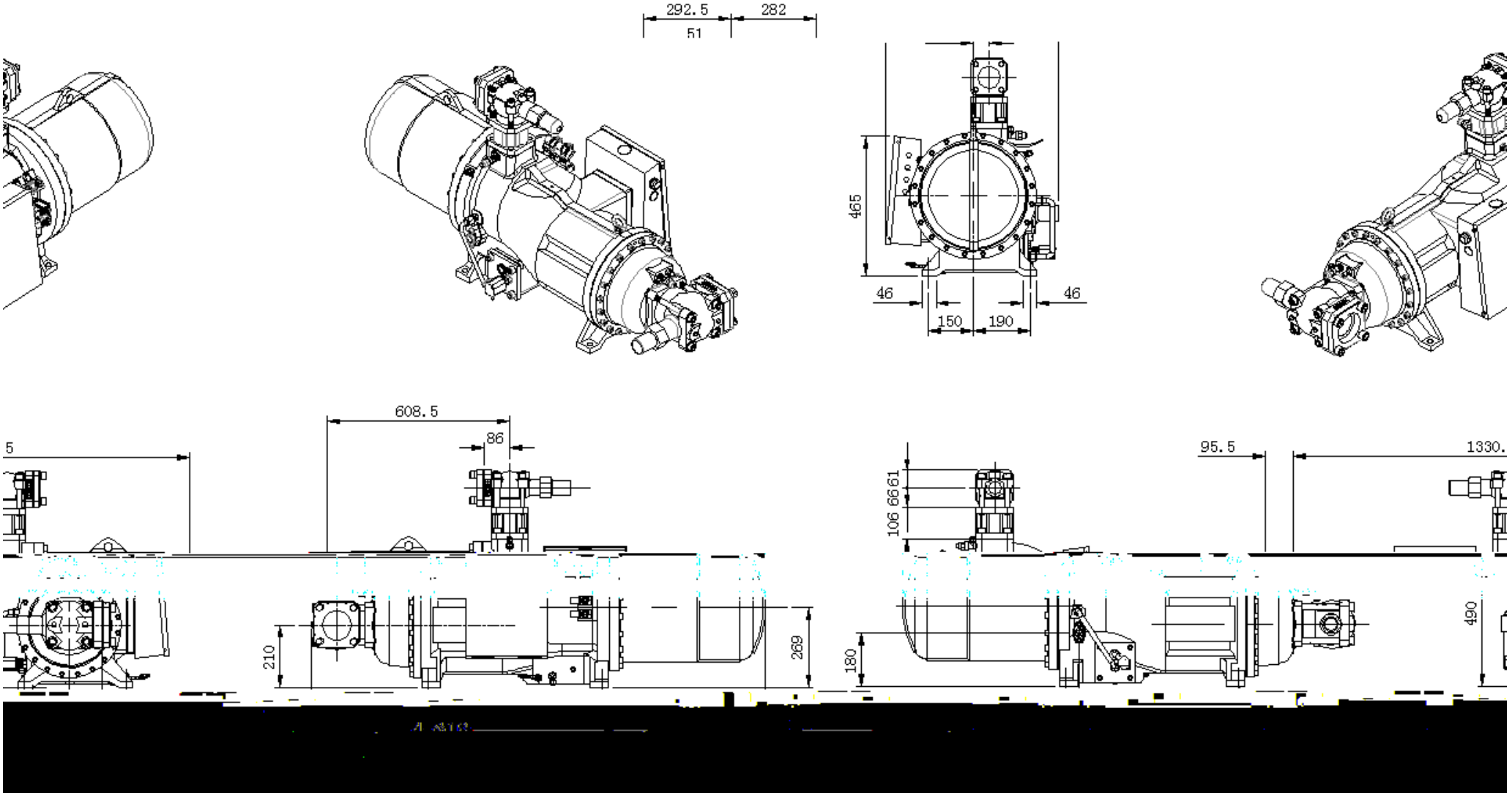
292.5
282
51
465
46
46
150
190
608.5
86
5
95.5
1330.
106
66
61
210
269
180
490

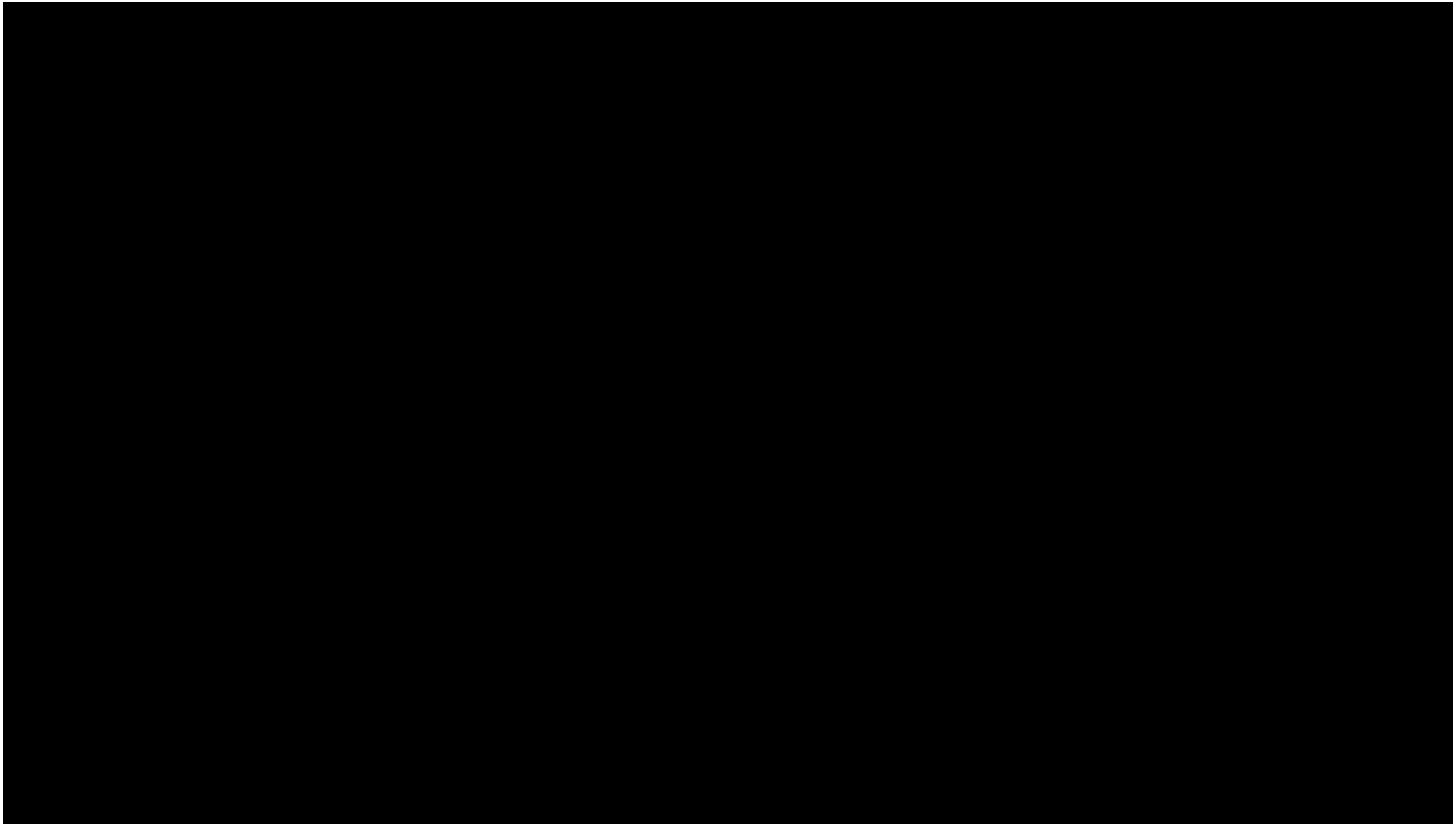

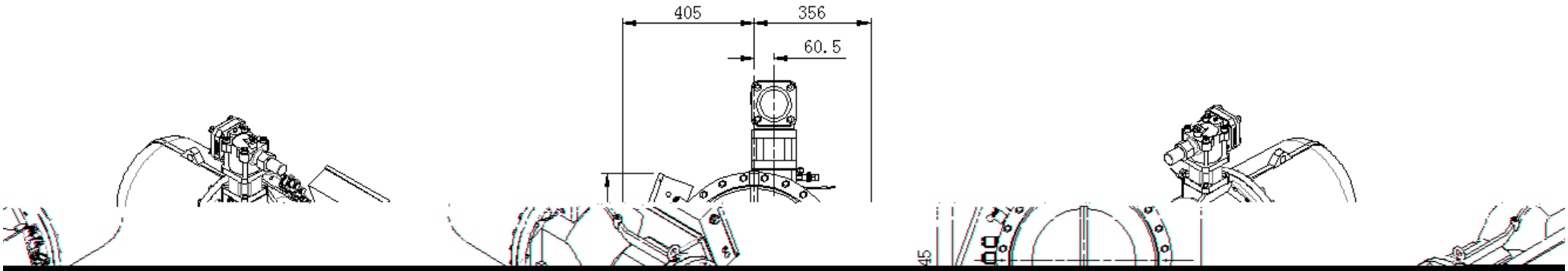
405
356
60.5
45

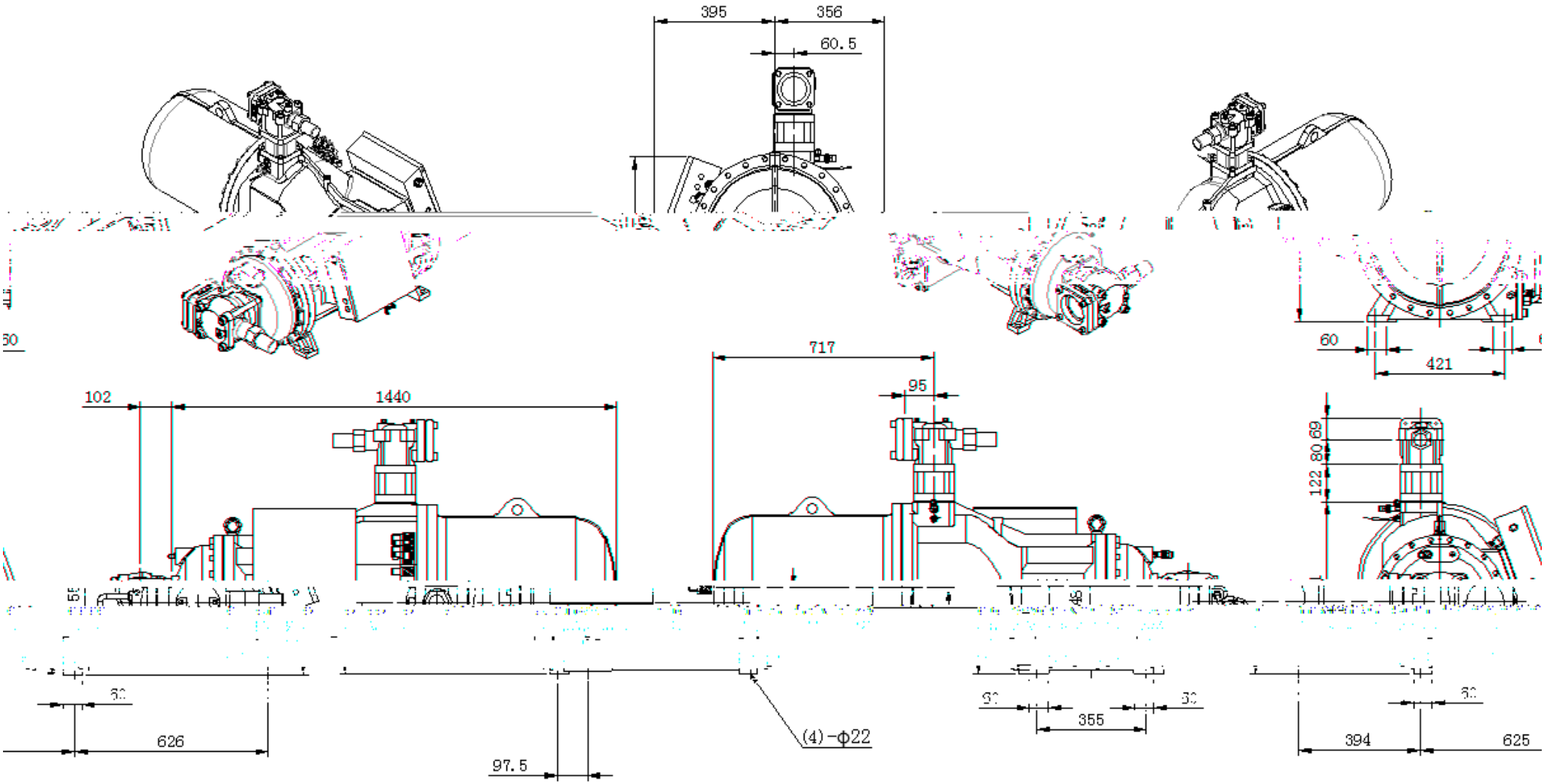
395
356
60.5
60
421
717
95
102
1440
80.69
122
626
97.5
(4)-φ22
355
394
625

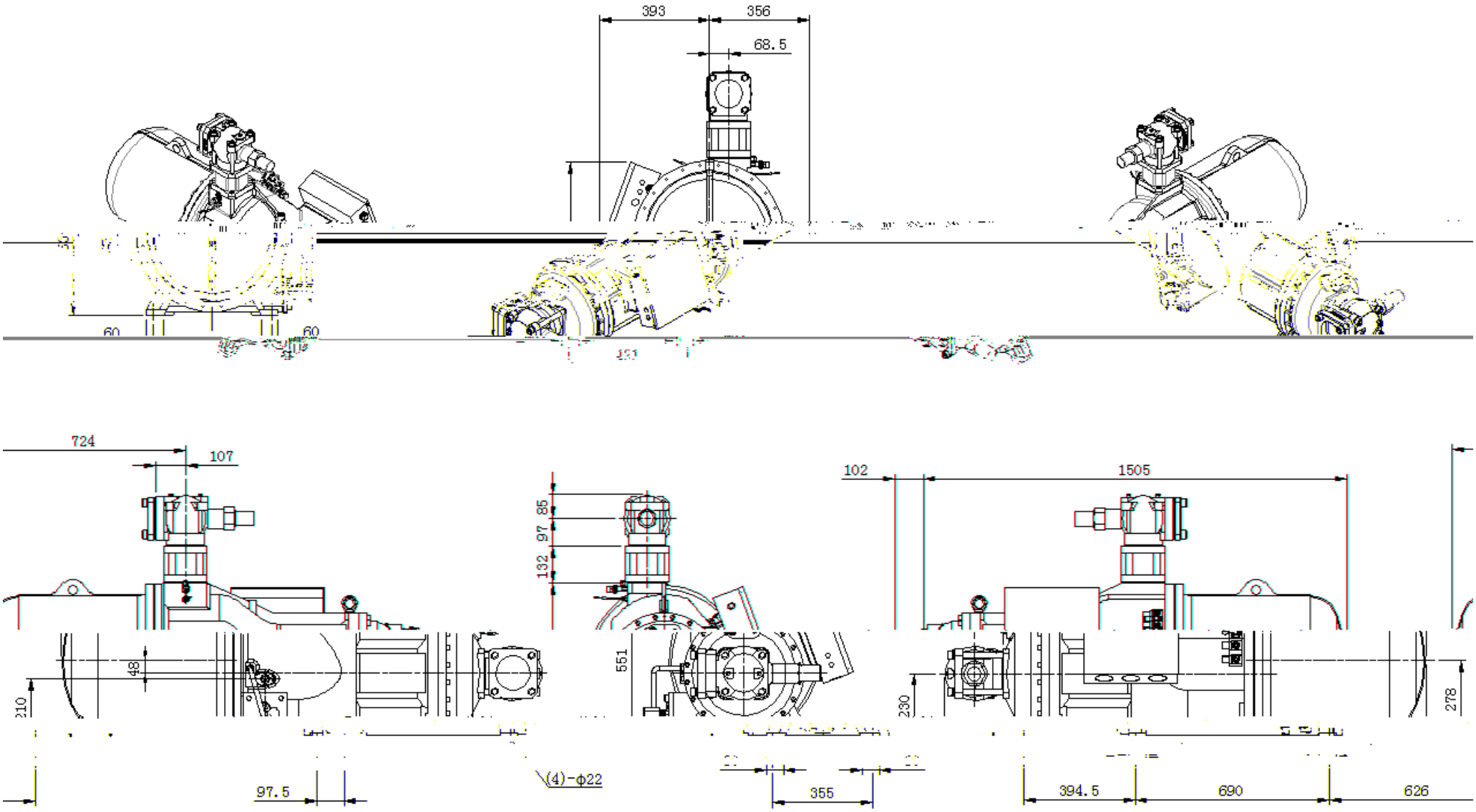
393
356
68.5
60
60
724
107
102
1505
85
97
132
48
210
551
230
278
(4)-φ22
97.5
355
394.5
690
626

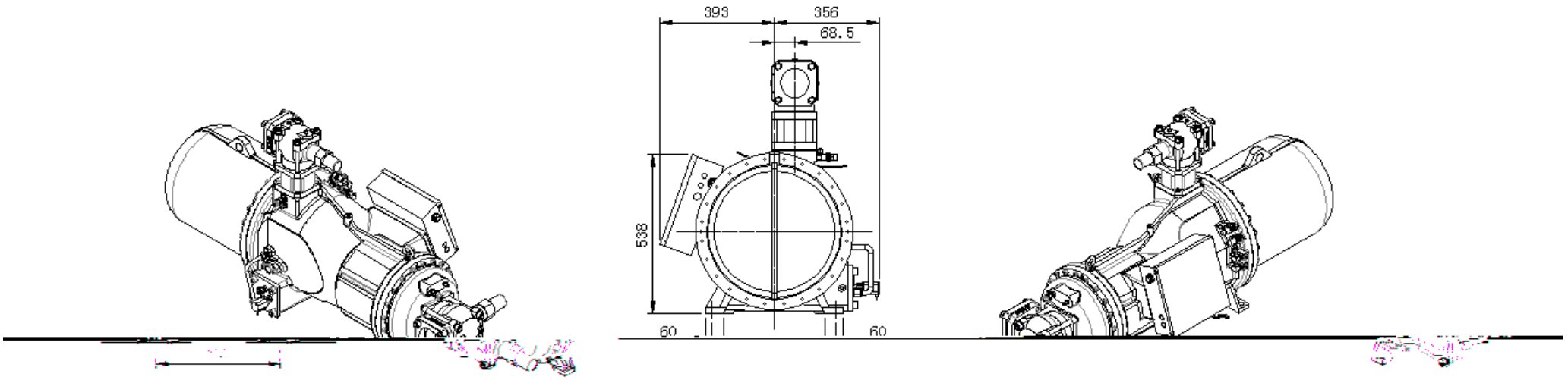
393
356
68.5
538
60
60

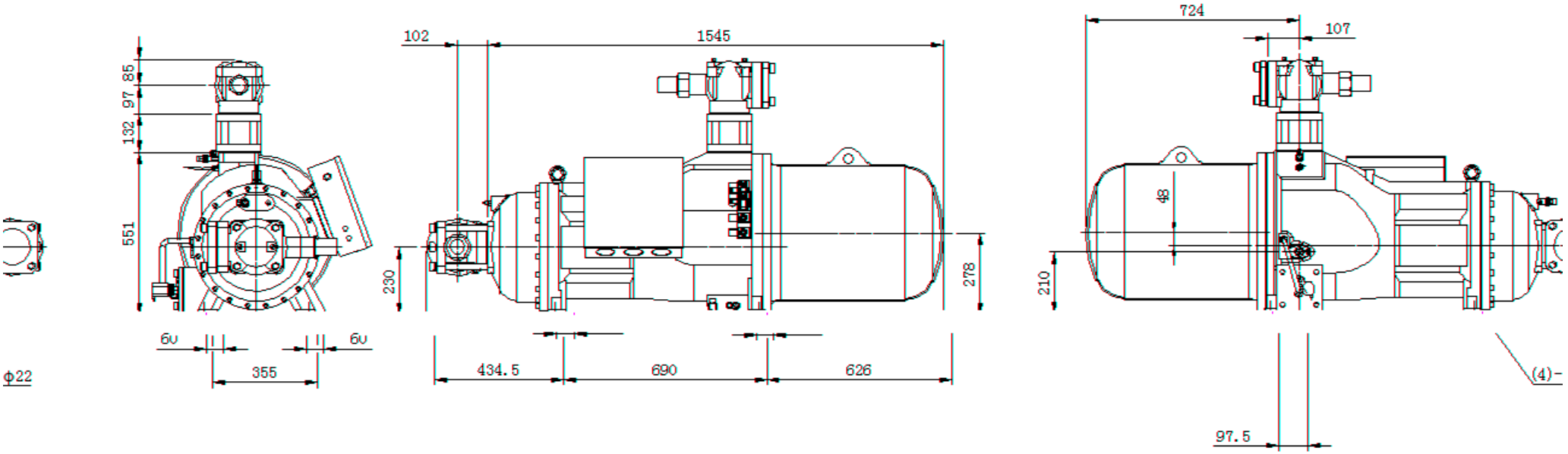
724
107
102
1545
85
97
132
551
48
230
278
210
6υ
6υ
355
434.5
690
626
97.5
Φ22
(4)-

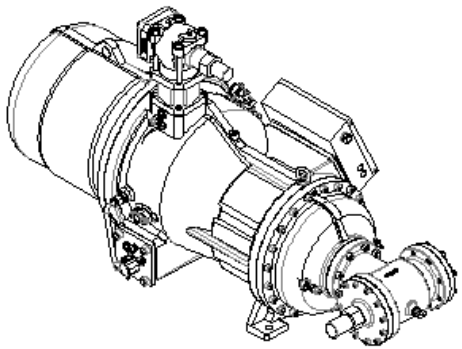

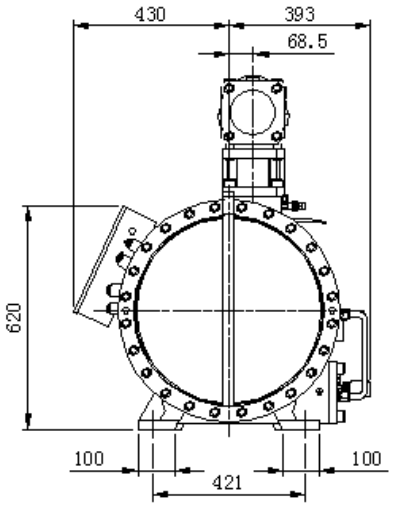
430
393
68.5
620
100
421
100

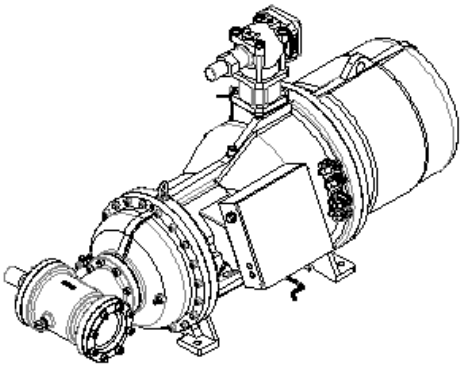

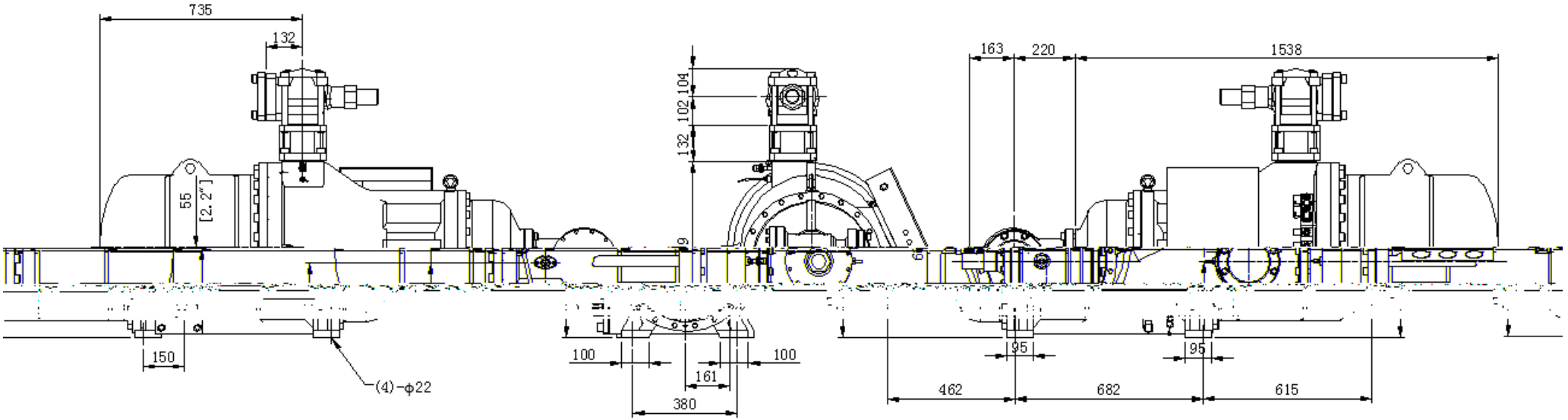
735
132
55
[2.2"]
150
(4)-φ22
102
104
132
100
161
100
380
163
220
1538
95
95
462
682
615

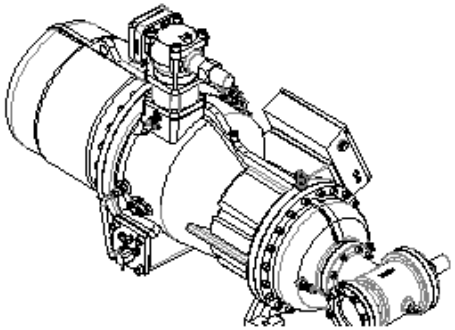

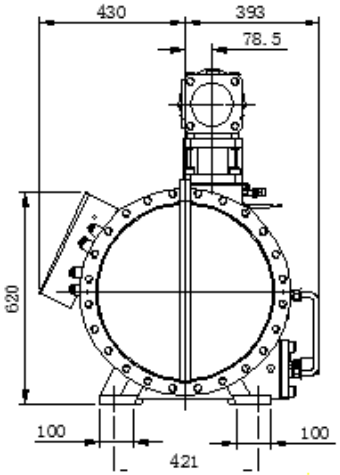
430
393
78.5
620
100
421
100

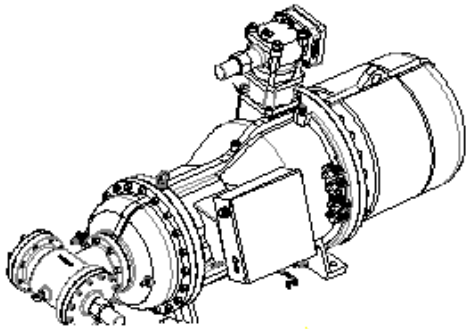

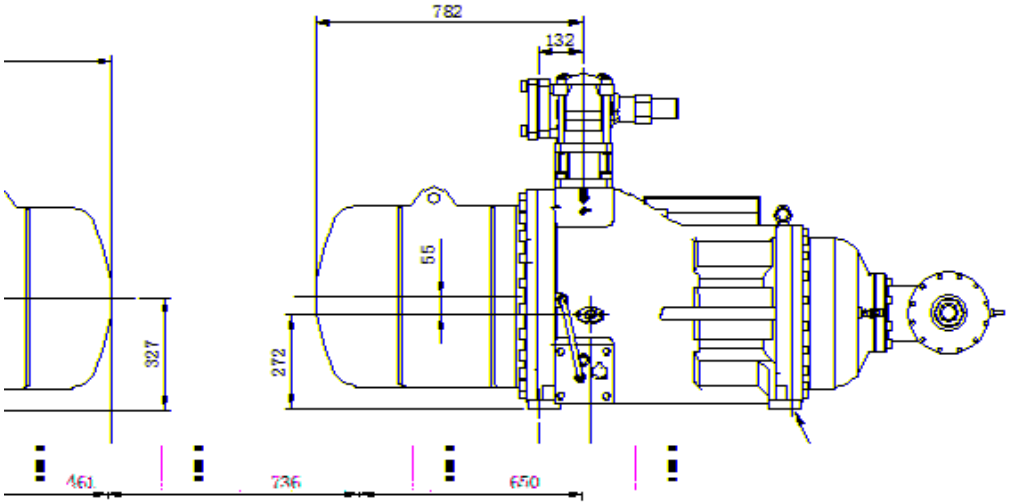
782
132
55
327
272
460
736
650

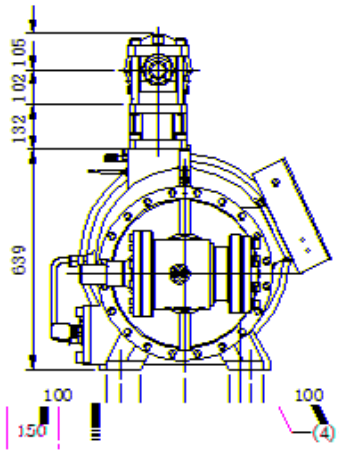
105
102
132
639
100
150
100
(4)-φ22

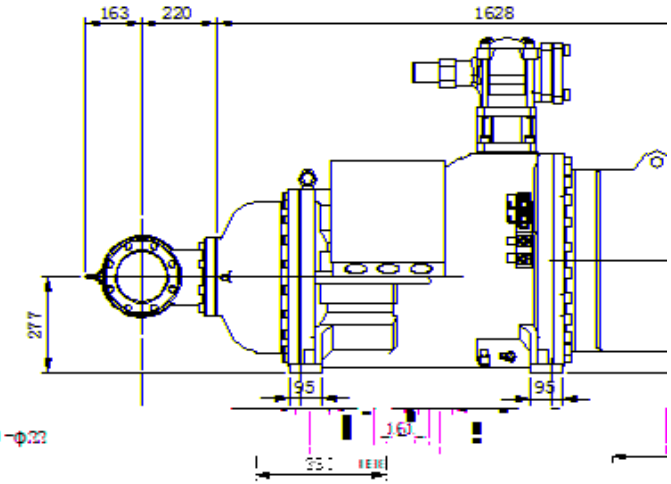
163
220
1628
277
95
95
160
331

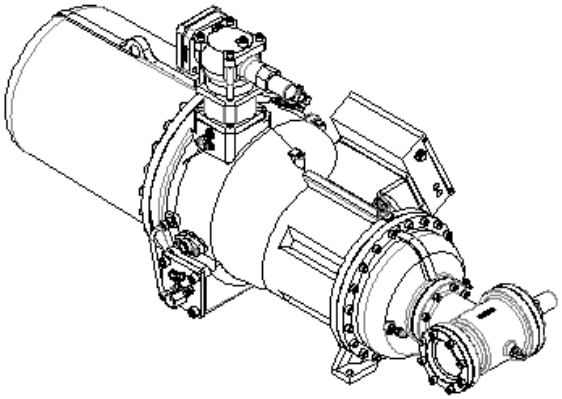

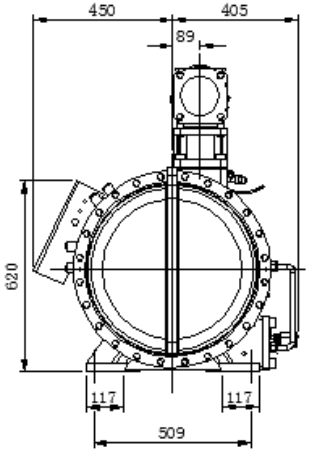
450
405
89
620
117
117
509

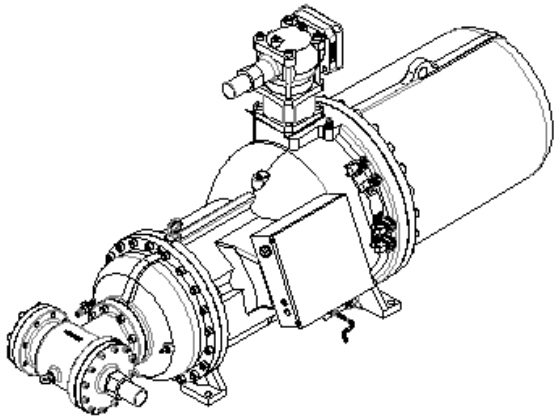

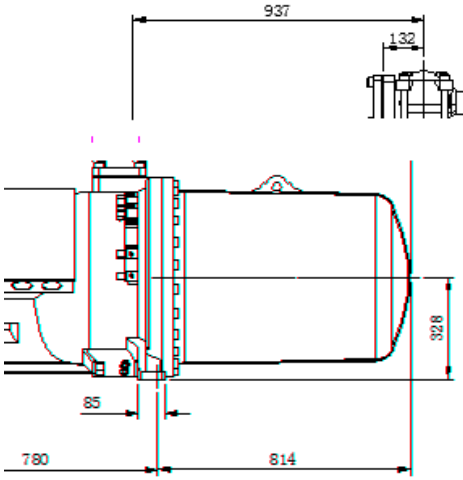
937
132
328
85
780
814

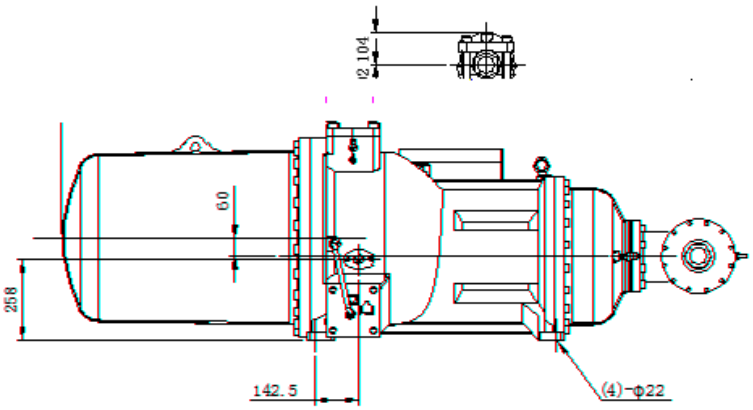
104
60
258
142.5
(4)-φ22

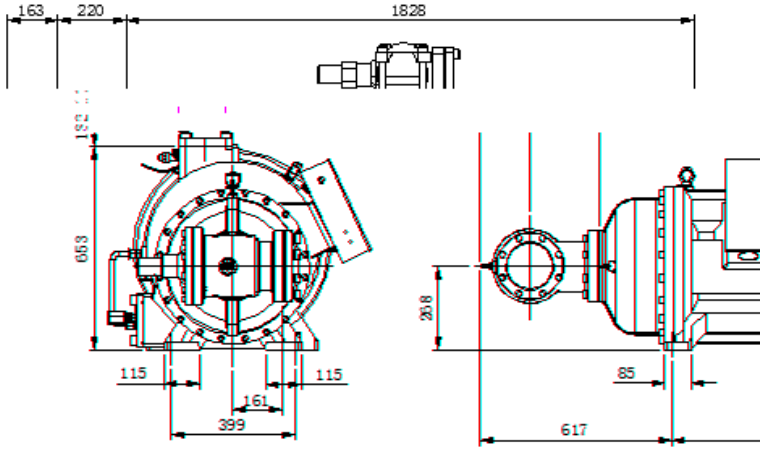
163
220
1828
653
115
161
115
399
258
85
617

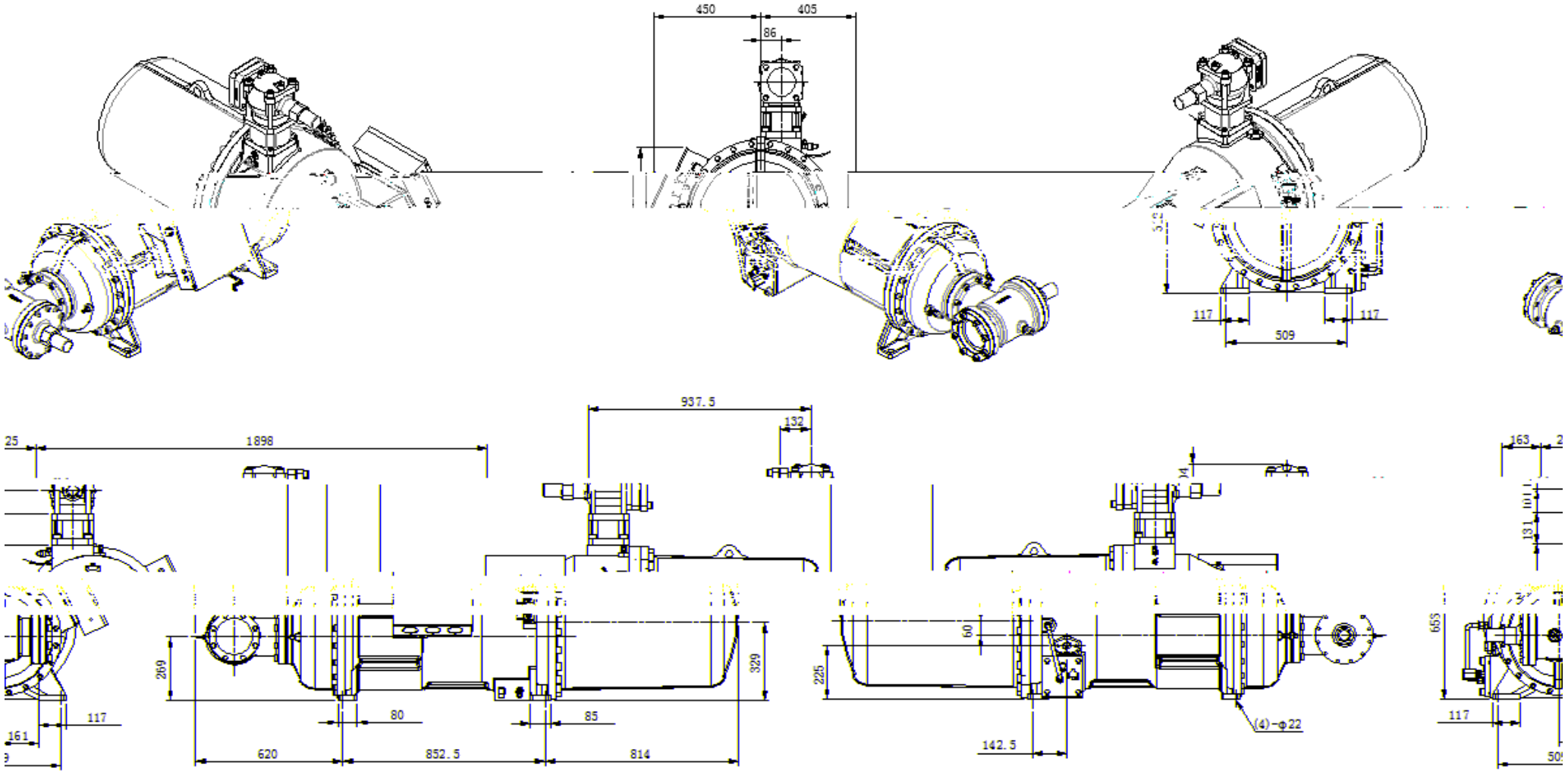
450
405
86
117
117
509
937.5
132
25
1898
163
131
269
329
225
60
653
117
161
80
85
620
852.5
814
142.5
(4)-φ22
117

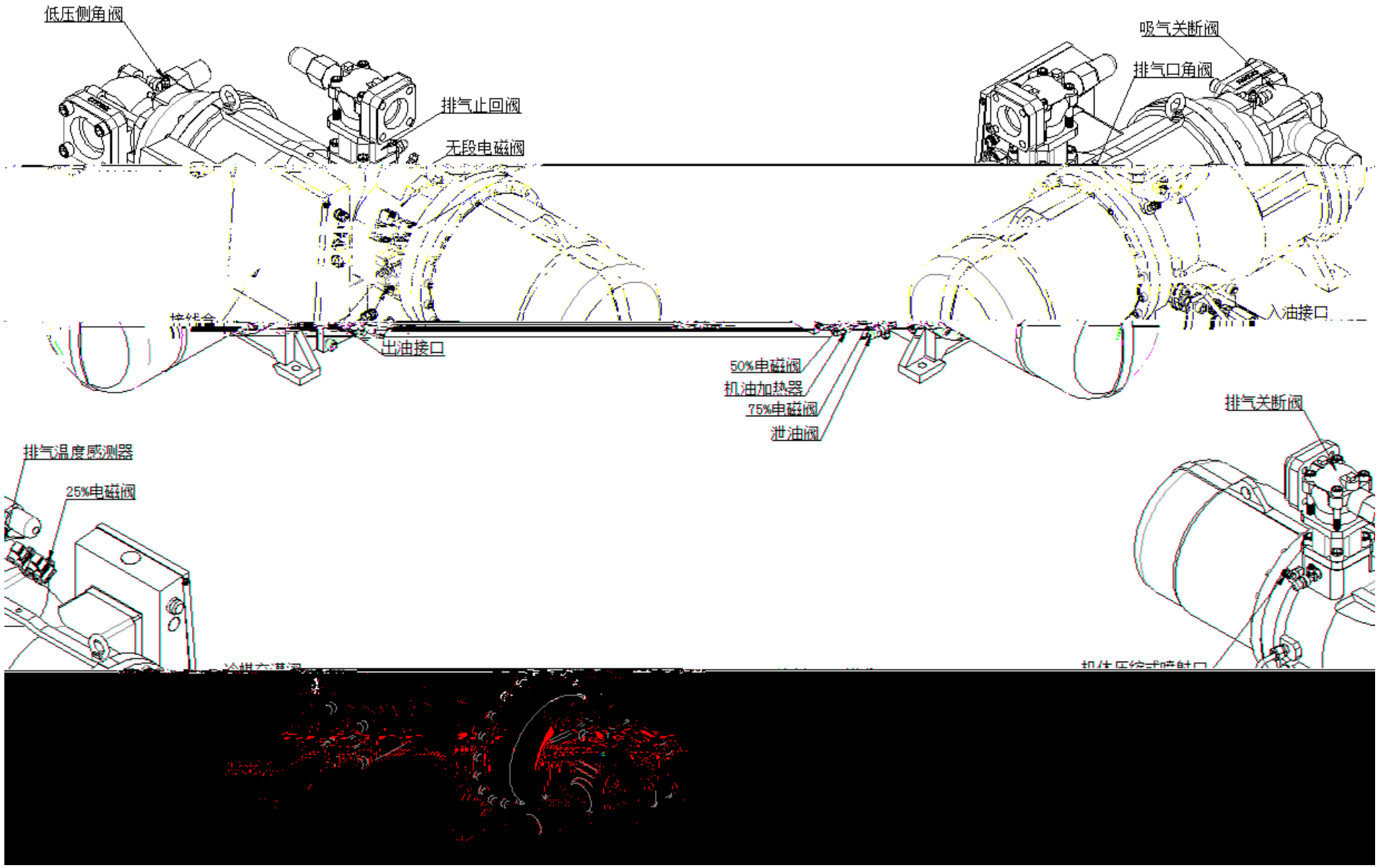
低压侧角阀
排气止回阀
无段电磁阀
吸气关断阀
排气口角阀
出油接口
入油接口
50%电磁阀
机油加热器
75%电磁阀
泄油阀
排气温度感测器
25%电磁阀
排气关断阀

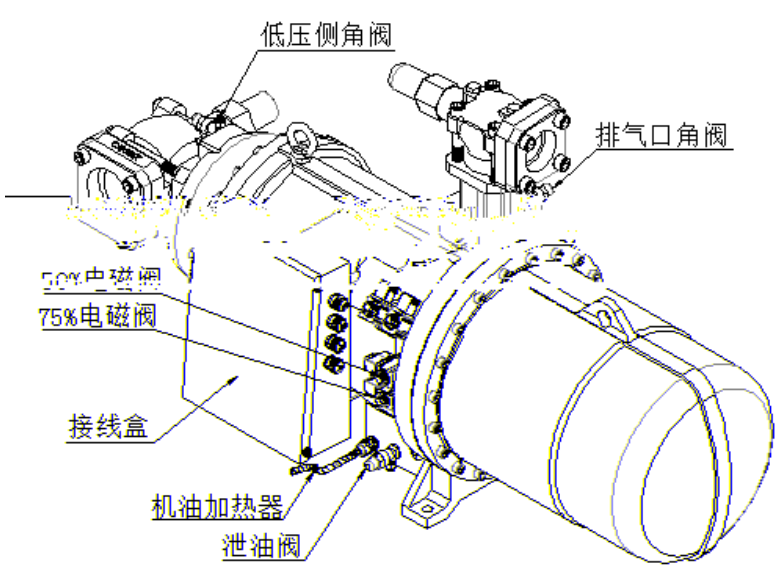
低压侧角阀
排气口角阀
50%电磁阀
75%电磁阀
接线盒
机油加热器
泄油阀

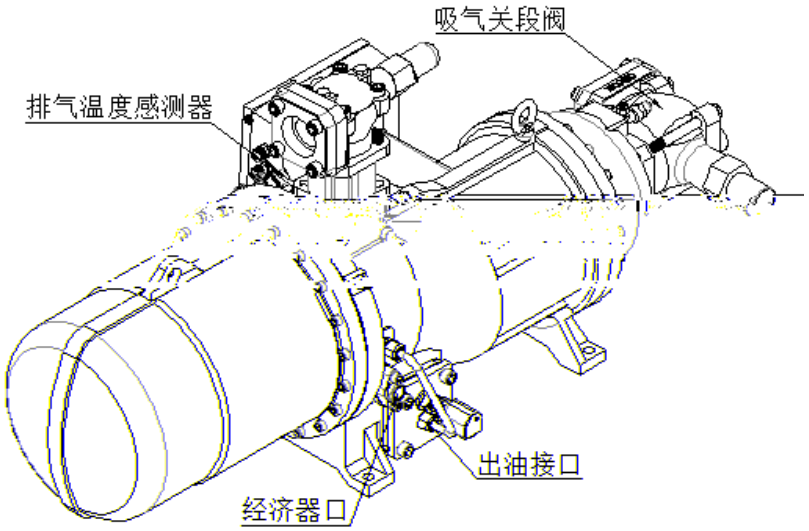
吸气关段阀
排气温度感测器
出油接口
经济器口

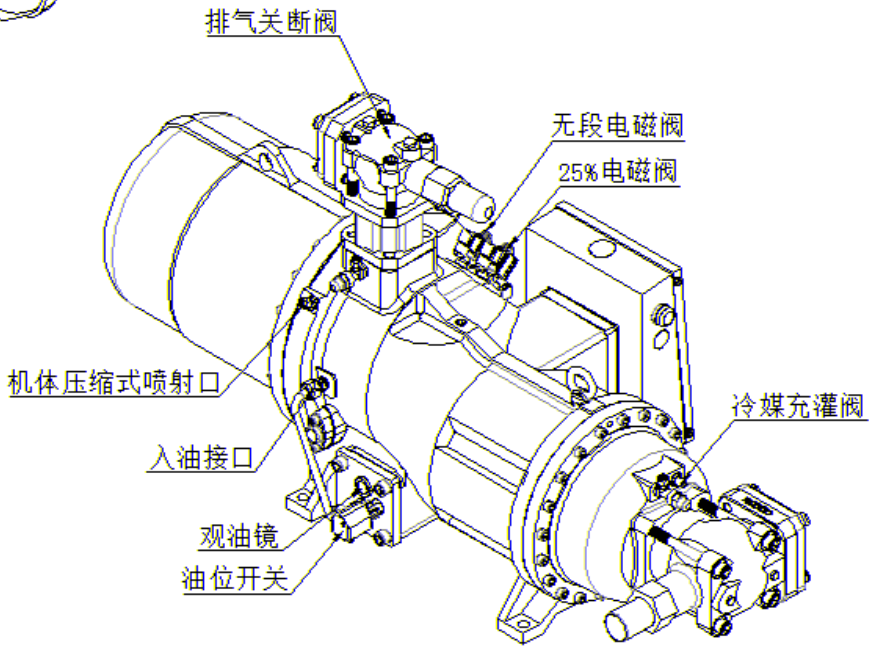
排气关断阀
无段电磁阀
25%电磁阀
机体压缩式喷射口
冷媒充灌阀
入油接口
观油镜
油位开关

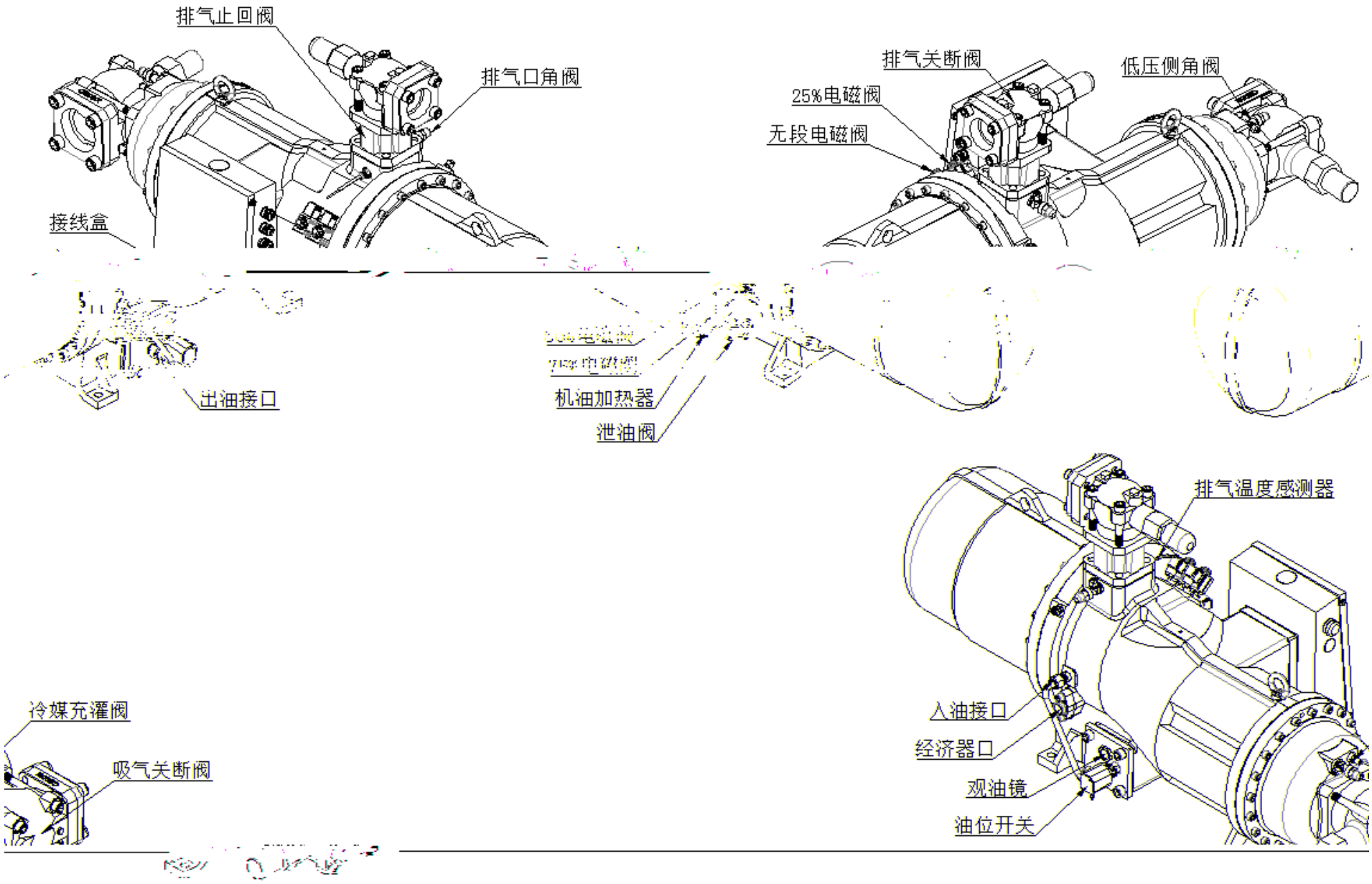
排气止回阀
排气口角阀
接线盒
出油接口
排气关断阀
低压侧角阀
25%电磁阀
无段电磁阀
机油加热器
泄油阀
排气温度感测器
冷媒充灌阀
吸气关断阀
入油接口
经济器口
观油镜
油位开关

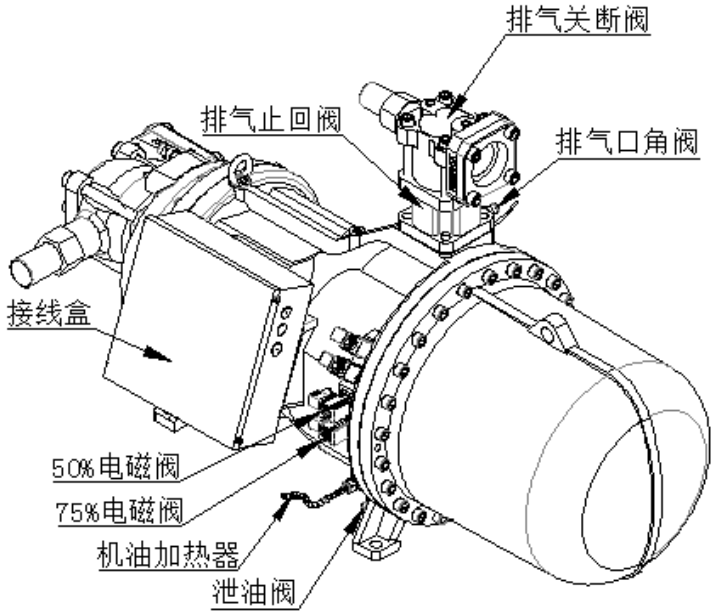
排气关断阀
排气止回阀
排气口角阀
接线盒
50%电磁阀
75%电磁阀
机油加热器
泄油阀

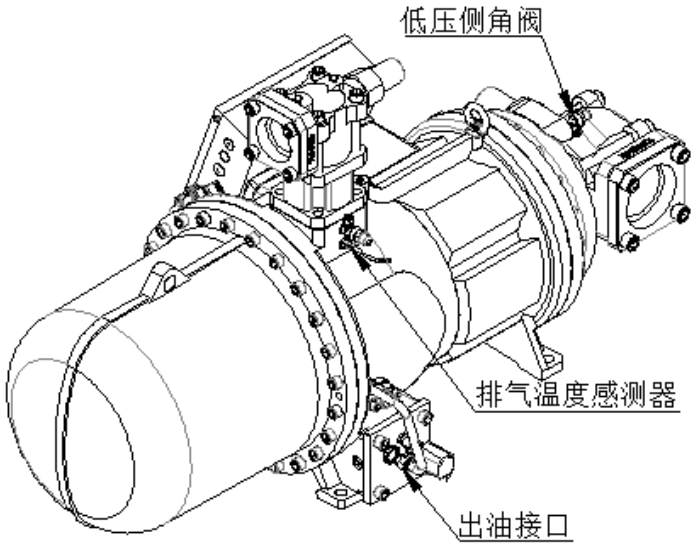
低压侧角阀
排气温度感测器
出油接口

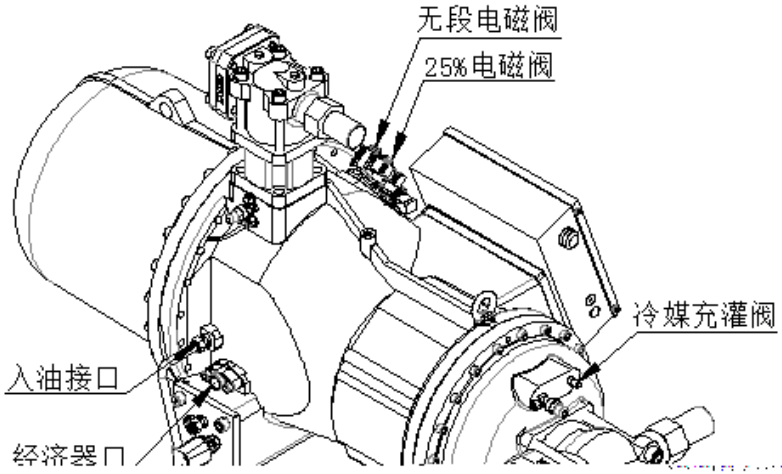
无段电磁阀
25%电磁阀
冷媒充灌阀
入油接口
经济器口

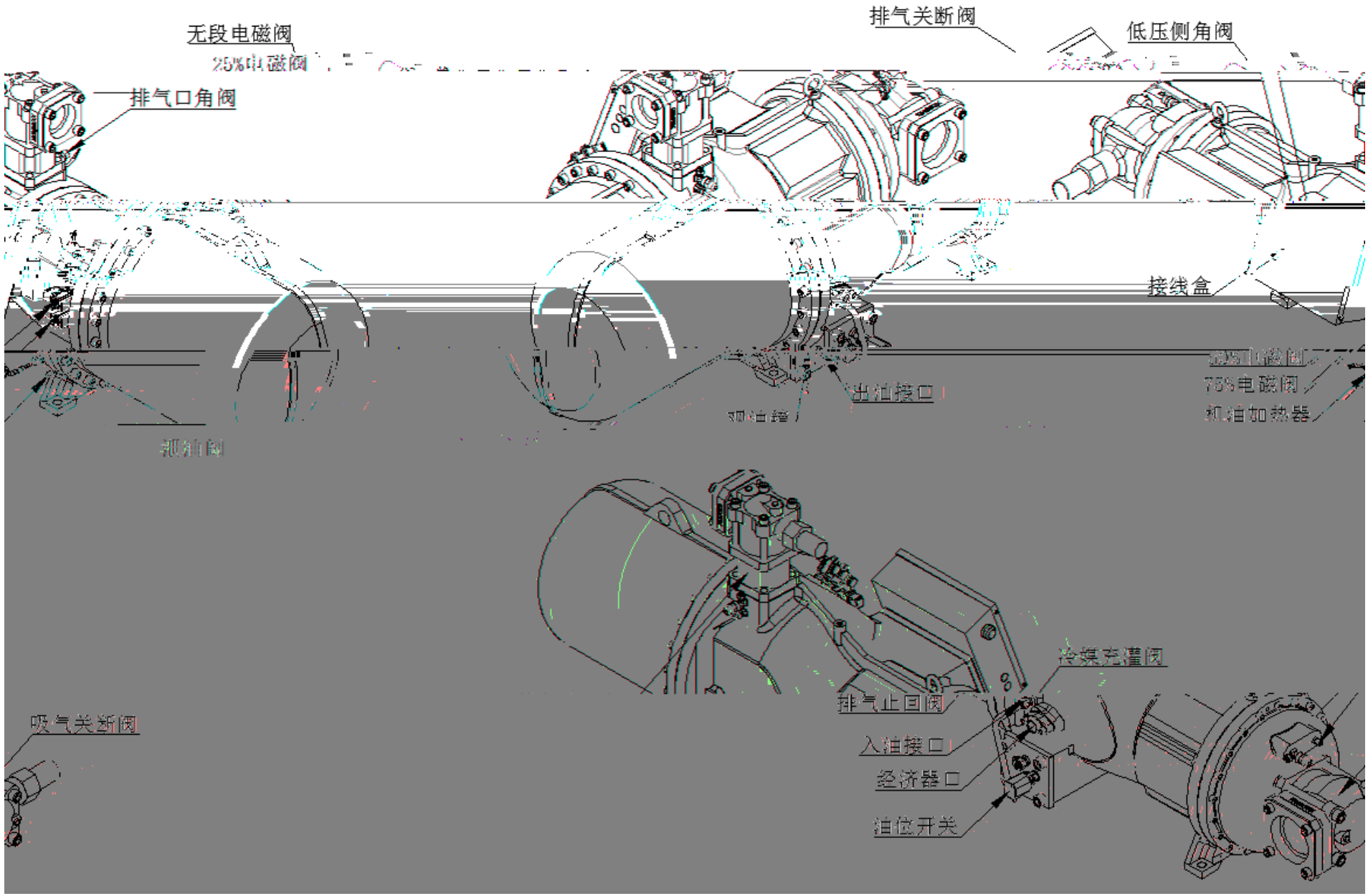
无段电磁阀
25%电磁阀
排气口角阀
排气关断阀
低压侧角阀
接线盒
出油接口
75%电磁阀
油加热器
吸气关断阀
冷媒充灌阀
排气止回阀
入油接口
经济器口
油位开关

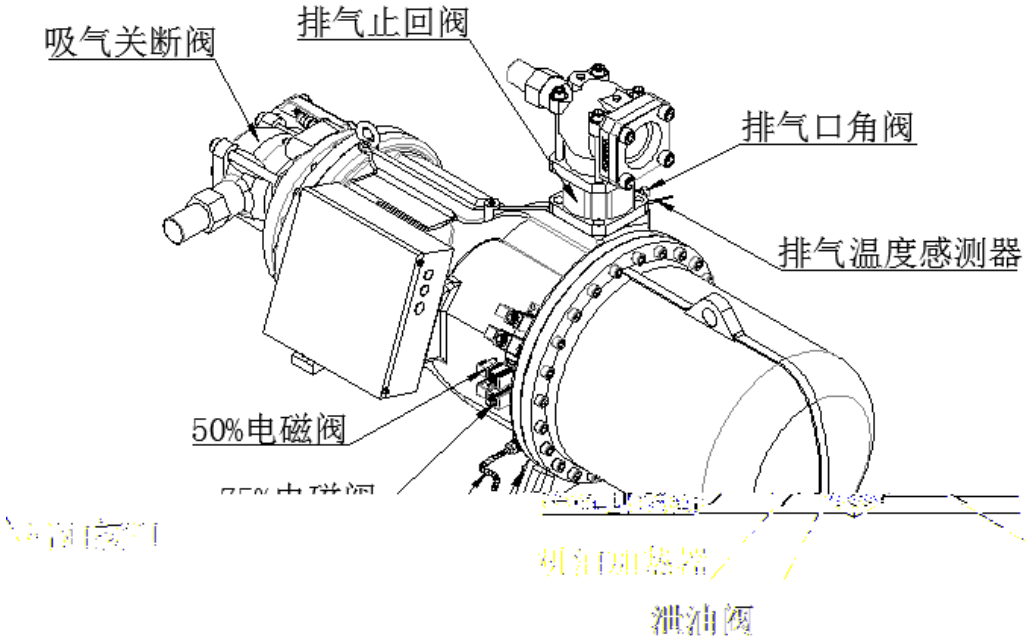
吸气关断阀
排气止回阀
排气口角阀
排气温度感测器
50%电磁阀
泄油阀

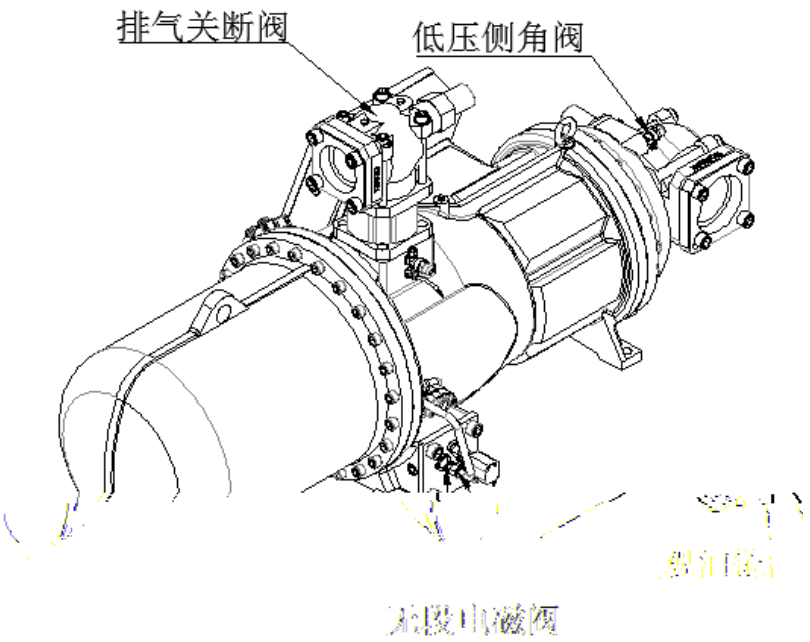
排气关断阀
低压侧角阀

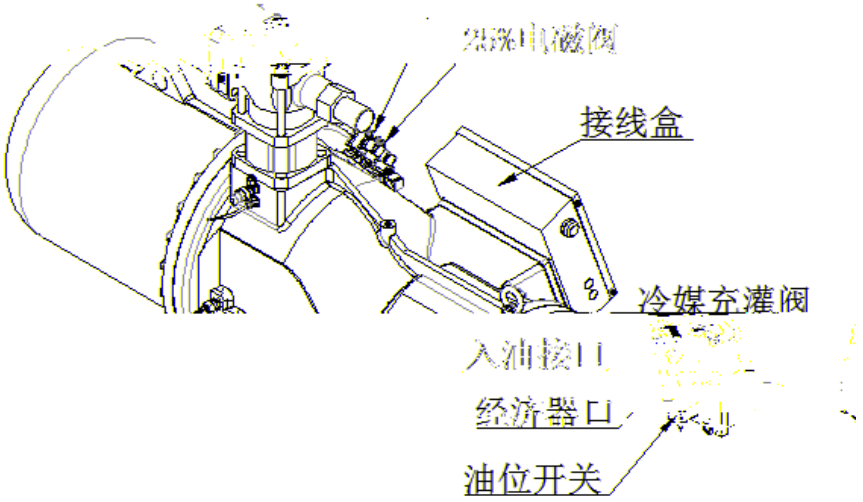
接线盒
冷媒充灌阀
经济器口
油位开关

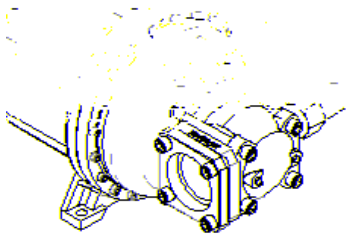

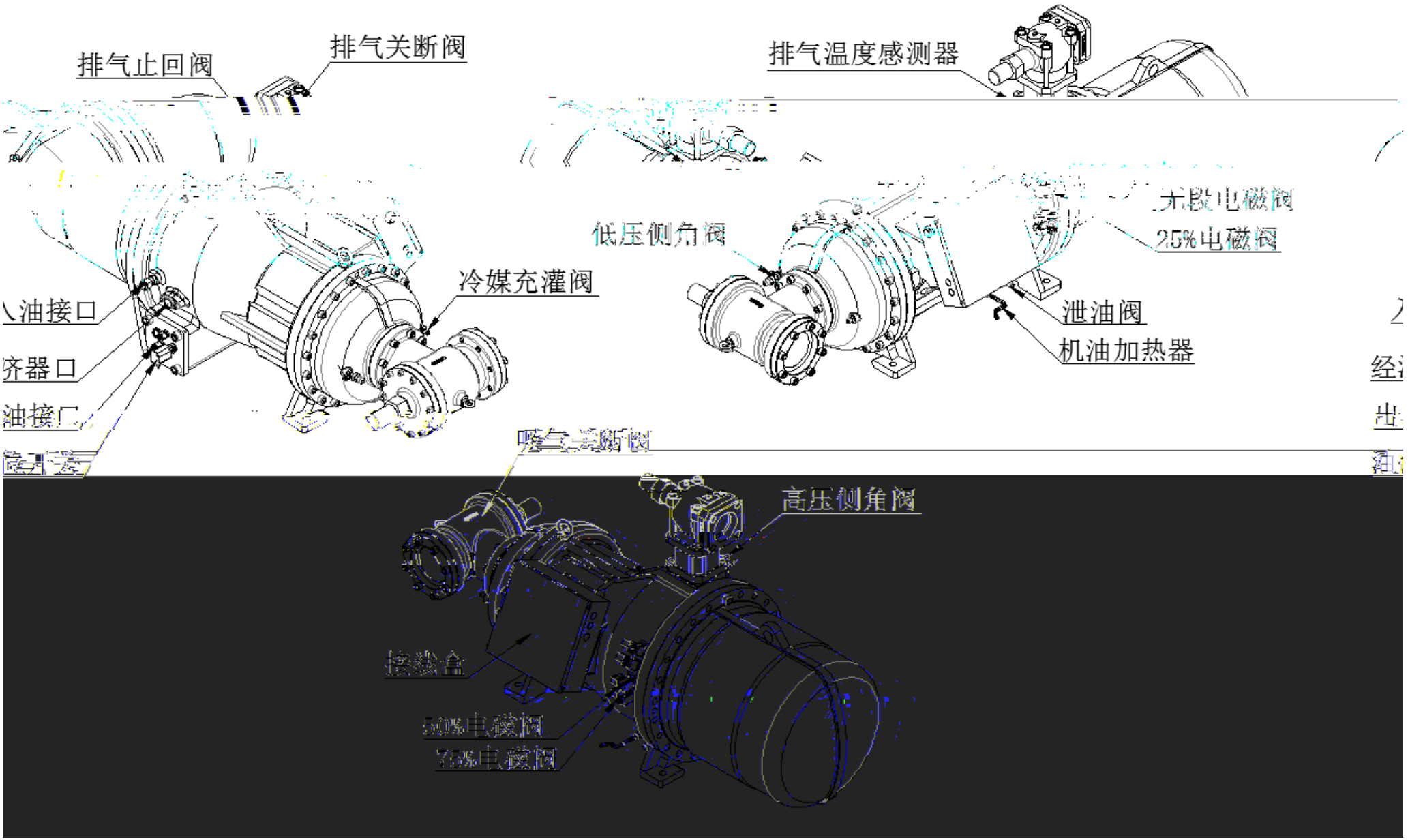
排气止回阀
排气关断阀
排气温度感测器
低压侧角阀
冷媒充灌阀
泄油阀
机油加热器
高压侧角阀
接线盒

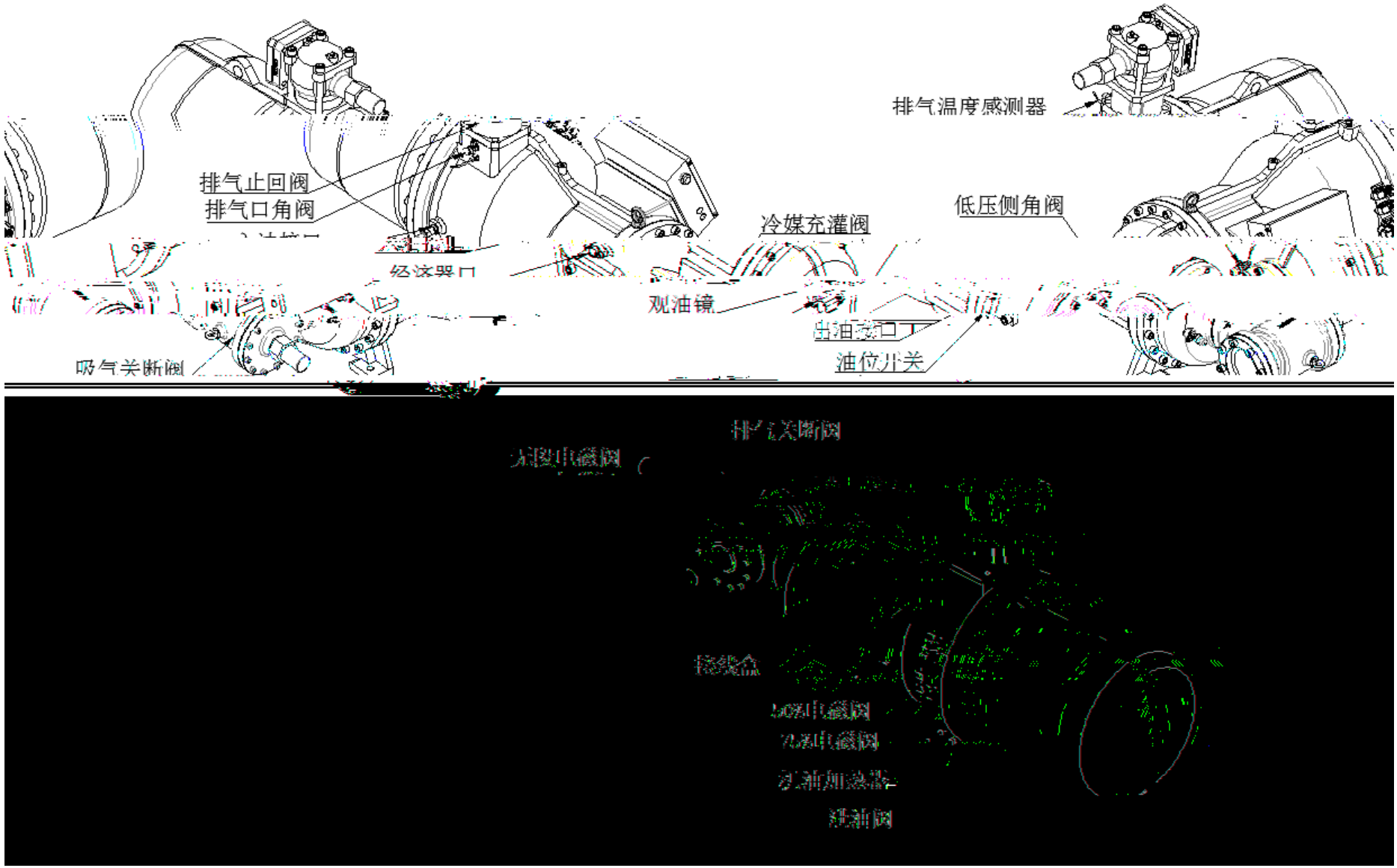
排气温度感测器
排气止回阀
排气口角阀
冷媒充灌阀
低压侧角阀
观油镜
出油接口
油位开关
吸气关断阀
排气关断阀
接线盒

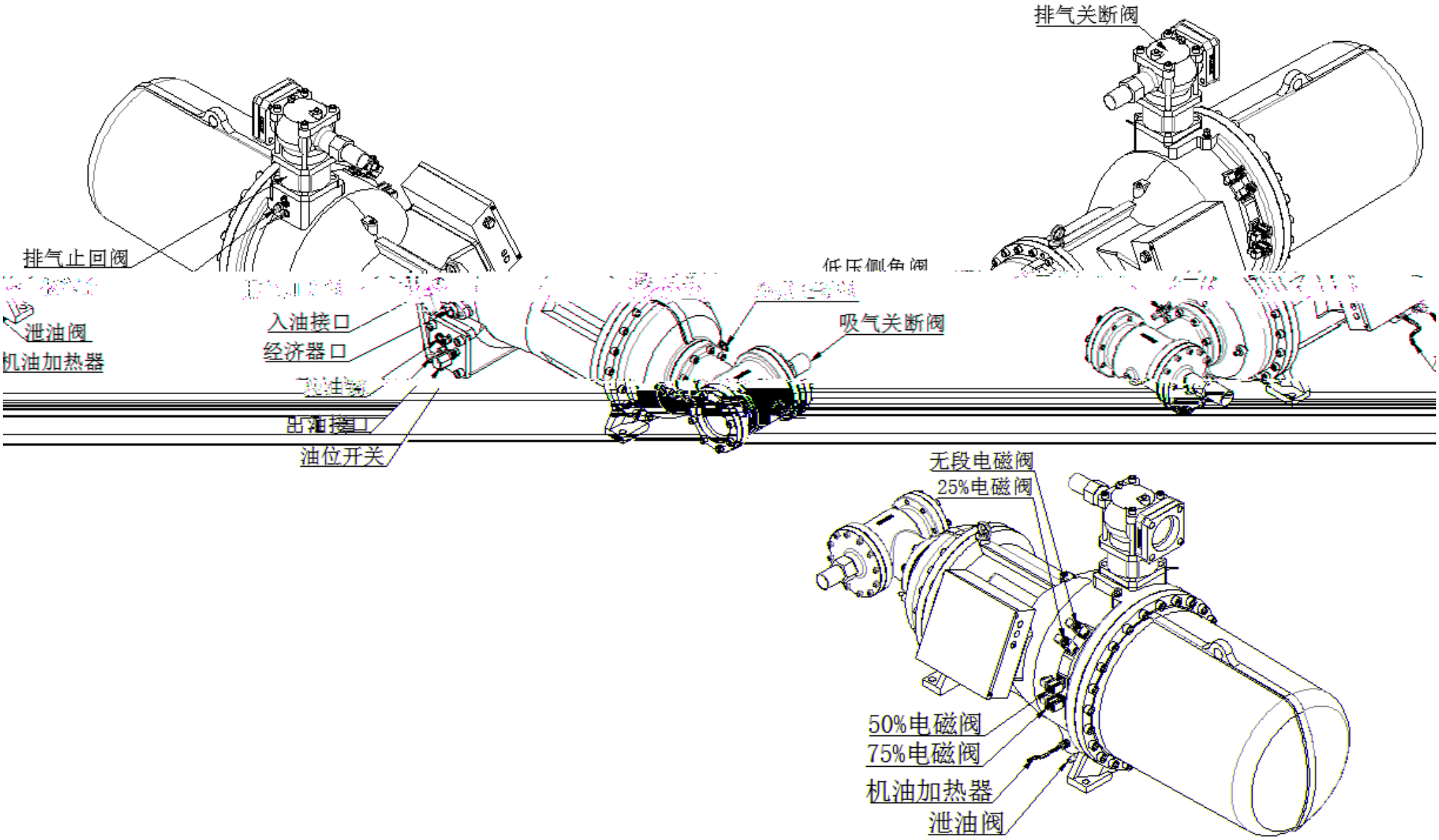
排气关断阀
排气止回阀
泄油阀
机油加热器
入油接口
经济器口
出油接口
油位开关
吸气关断阀
无段电磁阀
25%电磁阀
50%电磁阀
75%电磁阀
机油加热器
泄油阀

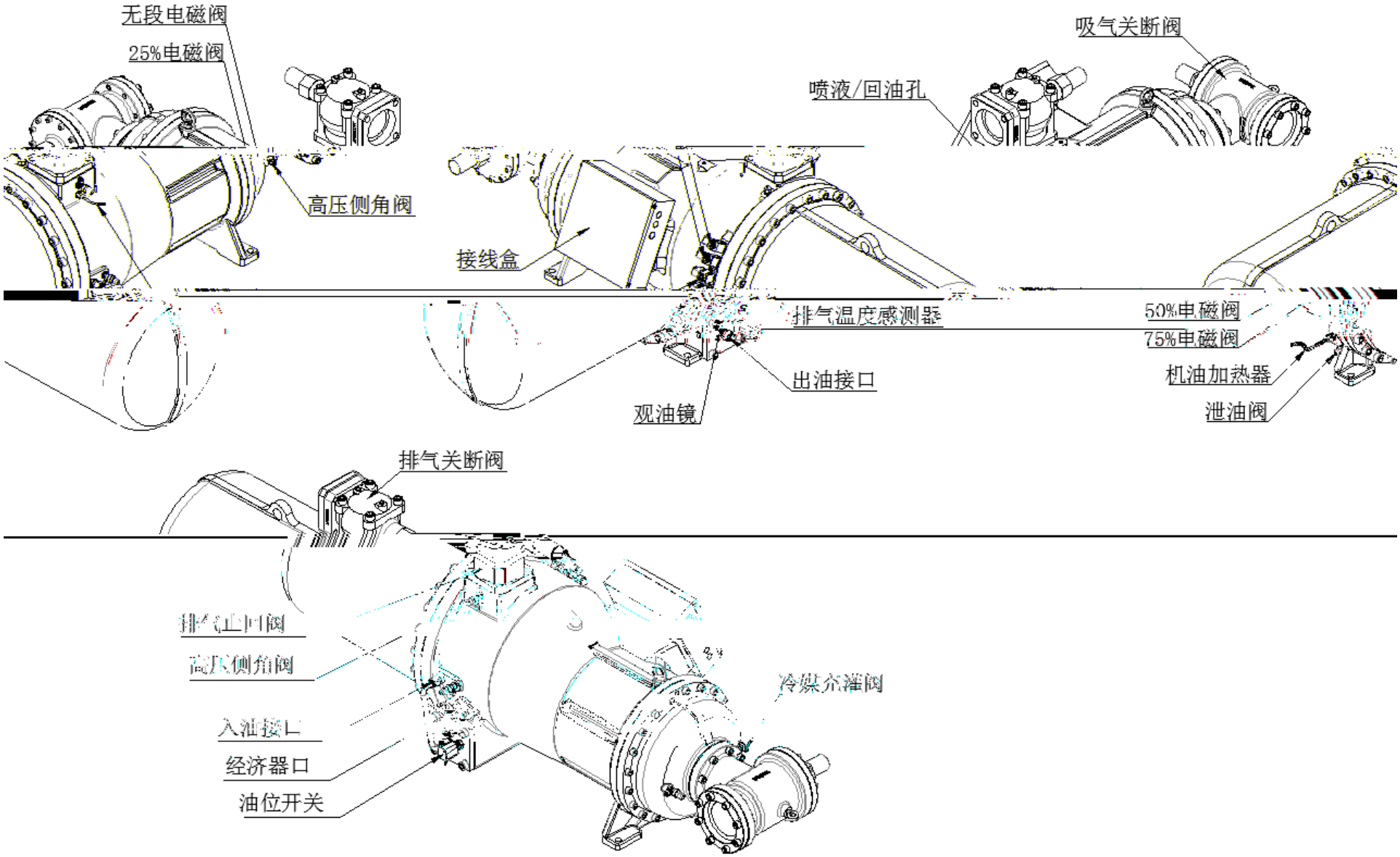
无段电磁阀
25%电磁阀
高压侧角阀
吸气关断阀
喷液/回油孔
接线盒
排气温度感测器
出油接口
观油镜
50%电磁阀
75%电磁阀
机油加热器
泄油阀
排气关断阀
排气止回阀
高压侧角阀
入油接口
经济器口
油位开关
冷媒充灌阀

RE-230~1150								
	/							
				A	B	C	D	E
RE-230 RE-260 RE-300			2 1/8″	50	90	30	54.3	65